

TEST REPORT

Page 1 of 6

REPORT NUMBER :	TURT250047023_REVISED01	DATE:	09 May, 2025				
APPLICANT:	Elsan Hammadde Sanayi A.Ş						
ADDRESS:	Manisa O.S.B 1.Kısım Keçiliköy OSB Mah. 50.Yıl Cad. No:21 Yunusemre/Manisa Tel: 0236 233 34 96 /161, Fax: 0236 233 34 96 /161						
Attention:	Emel Yılmaz (emelyilmaz@elsan.com.tr)						
SAMPLE DESCRIPTION	One sample of Yellow Metal Item (CB770S)						
DATE IN	: 29 April ,2025 (11:25)						
RESUBMIT DATE	09 May, 2025						
DATE OUT	: 06 May, 2025 / 09 May, 2025						
REQUEST	: Rohs Directive (EU) 2015/863 Amending Annex II to Directive 2011/65/EU						
CONCLUSION	:						
	<table><thead><tr><th>Testing Item</th><th>Conclusion</th></tr></thead><tbody><tr><td>Sample</td><td>PASS</td></tr></tbody></table>	Testing Item	Conclusion	Sample	PASS		
Testing Item	Conclusion						
Sample	PASS						

This report (including any enclosures and attachments) are prepared for the exclusive use of the Customer(s) named in the report and solely for the purpose for which it is provided and on the basis of Instructions and Information and/or materials supplied by Intertek's Customer. The test results relate only to the specific items tested and are not intended to be a recommendation for any particular course of action. Customer is responsible for acting as it sees fit on the basis of such results. Unless Intertek provide express prior written consent, no part of this report should be reproduced, distributed or communicated to any third party, nor could it be used for PR activities. Intertek do not accept any liability if this report is used for an alternative purpose from which it is intended, nor do Intertek owe any duty of care to any third party in respect of this report. Except where explicitly agreed in writing, all work and services performed is governed by Intertek Standard Terms and Conditions of Service which is available on request or can be obtained at <http://www.intertek.com/terms>. Testing reports without signature are not valid. The sample has been provided by the customer and the results apply to the sample as received. Sample information is supplied by the customer. Unless otherwise requested, this laboratory applies shared risk decision rule. Unless otherwise is specified, all Pass or Fail results are given without uncertainty considered. The reported uncertainty is based on a standard uncertainty multiplied by a coverage factor k=2, providing a level of confidence of approximately 95%. The uncertainty evaluation has been carried out in accordance with ISO/IEC 17025 and TÜRKAK accreditation requirements. Tests marked (*) in this test report are not included in the TÜRKAK accreditation schedule for this laboratory. Intertek accredited by TÜRKAK under registration number [AB-0716-T] for [TS EN ISO IEC 17025] as test laboratory. Turkish Accreditation Agency (TÜRKAK) is a signatory to the European co-operation for Accreditation (EA) Multilateral Agreement (MLA) and to the International Laboratory Accreditation Cooperation (ILAC) Mutual Recognition Arrangement (MRA) for the recognition of test reports.

Melis EVCi
Customer Care Executive

Emre ÇALIK
Chemical Laboratory Manager

Intertek Test Hizmetleri A.Ş.
Merkez Mahallesi Sanayi Cad. No: 23 Altındağ Plaza Yenibosna 34197 - ISTANBUL / TURKEY
Phone : +90.212. 496 46 46 Fax : +90.212. 452 80 55
e-mail : intertekcg.turkiye@intertek.com
www.intertek-turkey.com



250047023_REV01

RESULTS

Page 2 of 6

REPORT :TURT250047023_REVISED01

09 May, 2025

NOTE

In this revised 01 report, Sample description was edited by the request of the applicant. .
: This report replaced the report no TURT250047023 dated on 06 May, 2025 and must be used instead of it.
Report no TURT250047023 dated on 06 May, 2025 is invalid.

RESULTS

Page 3 of 6

REPORT :TURT250047023 REVISED01

09 May, 2025

(A) TEST RESULT SUMMARY ACCORDING TO IEC 62321

TESTING ITEM	RESULT
	Sample
Cadmium (Cd) Content	ND
Chromium VI (Cr+6) Content (ppm) (for non metal)	NA
Chromium VI (Cr+6) Content (µg/cm ²) (for metal)	ND
Lead (Pb) Content	10862 ppm*
Mercury (Hg) Content	ND
Flame Retardants	
Polybrominated Biphenyls (PBB)	NA
Monobromobiphenyl (MonoBB)	NA
Dibromobiphenyl (DiBB)	NA
Tribromobiphenyl (TriBB)	NA
Tetrabromobiphenyl (TetraBB)	NA
Pentabromobiphenyl (PentaBB)	NA
Hexabromobiphenyl (HexaBB)	NA
Heptabromobiphenyl (HeptaBB)	NA
Octabromobiphenyl (OctaBB)	NA
Nonabromobiphenyl (NonaBB)	NA
Decabromobiphenyl (DecaBB)	NA
Polybrominated Diphenyl Ethers (PBDE)	NA
Monobromodiphenyl Ether (MonoBDE)	NA
Dibromodiphenyl Ether (DiBDE)	NA
Tribromodiphenyl Ether (TriBDE)	NA
Tetrabromodiphenyl Ether (TetraBDE)	NA
Pentabromodiphenyl Ether (PentaBDE)	NA
Hexabromodiphenyl Ether (HexaBDE)	NA
Heptabromodiphenyl Ether (HeptaBDE)	NA
Octabromodiphenyl Ether (OctaBDE)	NA
Nonabromodiphenyl Ether (NonaBDE)	NA
Decabromodiphenyl Ether (DecaBDE)	NA
Phthalates	
Dibutyl Phthalate (DBP)	NA
Diethyl Hexyl Phthalate (DEHP)	NA
Benzyl Butyl Phthalate (BBP)	NA
Diisobutyl Phthalate (DIBP)	NA

Remarks : ppm=Parts per million based on dry weight of sample
 µg/cm²=Microgram per square centimetre
 mg/kg with 50 cm²=Milligram per kilogram with 50 square centimetre
 ND =Not detected NA =Not applicable NR =Not requested
 *Lead RoHS limit for brass item is 40000 ppm.

RESULTS

Page 4 of 6

REPORT :TURT250047023 REVISED01

09 May, 2025

B) REQUIREMENT:

SUBSTANCE	LIMITS
Cadmium (Cd) Content	0.01 % (100 ppm)
Chromium VI (Cr+6) Content (ppm) (for non metal)	0.1 % (1000 ppm)
Chromium VI (Cr+6) Content ($\mu\text{g}/\text{cm}^2$) for metal)	Colorimetric result < 0.10 $\mu\text{g}/\text{cm}^2$ $\geq 0.10 \mu\text{g}/\text{cm}^2$ and $\leq 0.13 \mu\text{g}/\text{cm}^2$ > 0.13 $\mu\text{g}/\text{cm}^2$ Qualitative Result Negative Inconclusive Positive
Lead (Pb) Content	0.1 % (1000 ppm)
Mercury (Hg) Content	0.1 % (1000 ppm)
Flame Retardants	0.1 % (1000 ppm)
Dibutyl Phthalate (DBP)	0.1 % (1000 ppm)
Diethyl Hexyl Phthalate (DEHP)	0.1 % (1000 ppm)
Benzyl Butyl Phthalate (BBP)	0.1 % (1000 ppm)
Diisobutyl Phthalate (DIBP)	0.1 % (1000 ppm)

RESULTS

Page 5 of 6

REPORT :TURT250047023_REVISED01

09 May, 2025

(C) TEST METHOD :

Testing Item	Testing Method	Reporting Limit	Uncertainty
Cadmium (Cd) Content	With reference to IEC 62321-5:2013,by microwave or acid digestion and determined by ICP-OES	Plastic : 10 ppm Metal : 4 ppm Ceramic : 5 ppm	
Lead (Pb) Content	With reference to IEC 62321-5:2013,by microwave or acid digestion and determined by ICP-OES	Plastic : 10 ppm Metal : 4 ppm Ceramic : 5 ppm	Metal-Pb&Cd&Cr:±13% Metal-Hg:±12% Plastic:±9% Ceramic/Glass:±10% Carton:±7%
Mercury (Hg) Content	With reference to IEC 62321-4:2013/AMD1:2017,by microwave or acid digestion and determined by ICP-OES	Plastic : 10 ppm Metal : 10 ppm Ceramic : 5 ppm	
Chromium VI (Cr6+) (For non-metal)	With reference to IEC 62321-7-2:2017, by alkaline digestion and determined by UV-VIS spectrophotometer	Plastic : 25 ppm (PVC based) /8.33 ppm (other)	Plastic-PVC ±12% Plastic-PP ±5% Ceramic/Glass ±5% Carton:±11%
Chromium VI (Cr6+) (For metal)	With reference to IEC 62321-7-1:2015, by boiling water extraction and determined by UV-VIS spectrophotometer	0.1 ppm with 50 cm ² (IN TESTING SOLUTION)	±13%
PBBs/PBDEs	With reference to IEC 62321-6:2015,by solvent extraction and determined by GC/MS and HPLC	5 ppm	±15%
Phthalates	With reference to IEC 62321-8 (111/321/CD), by solvent extraction and determined by GC-MS.	20 ppm	Ultrasonic: ±16%, Soxhlet: ±10%

RESULTS

Page 6 of 6

REPORT :TURT250047023_REVISED01

09 May, 2025

SAMPLE PHOTO

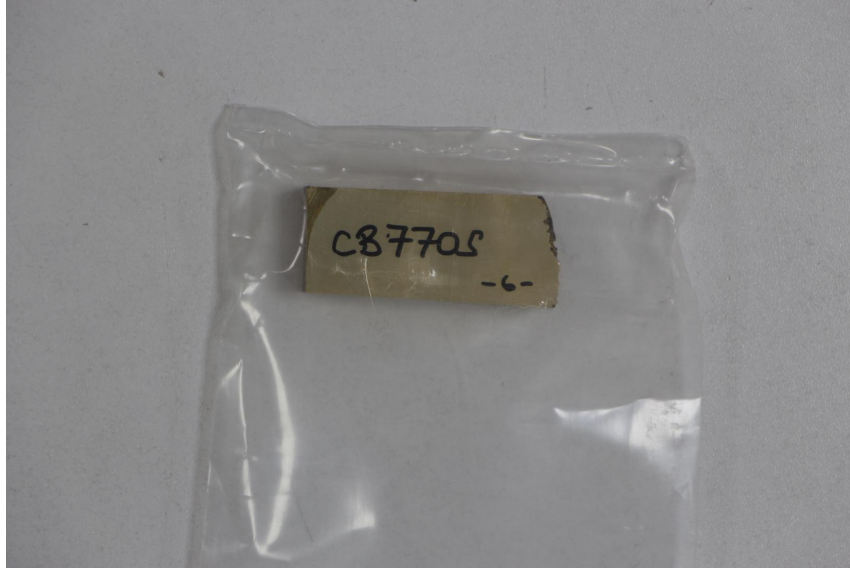

END OF TEST REPORT

TEST REPORT

Page 1 of 6

REPORT NUMBER : TURT250047022_REVISED01 **DATE:** 09 May, 2025

APPLICANT: Elsan Hammadde Sanayi A.Ş
Manisa O.S.B 1.Kısım Keçiliköy OSB Mah. 50.Yıl Cad. No:21
ADDRESS: Yunusemre/Manisa
Tel: 0236 233 34 96 /161, Fax: 0236 233 34 96 /161
Attention: Emel Yılmaz (emelyilmaz@elsan.com.tr)

SAMPLE DESCRIPTION One sample of Yellow Metal Item (CB757S)

DATE IN : 29 April ,2025 (11:25)

RESUBMIT DATE 09 May, 2025

DATE OUT : 06 May, 2025 / 09 May, 2025

REQUEST : Rohs Directive (EU) 2015/863 Amending Annex II to Directive
2011/65/EU

CONCLUSION :	Testing Item	Conclusion
	Sample	PASS

This report (Including any enclosures and attachments) are prepared for the exclusive use of the Customer(s) named in the report and solely for the purpose for which it is provided and on the basis of Instructions and Information and/or materials supplied by Intertek's Customer. The test results relate only to the specific items tested and are not intended to be a recommendation for any particular course of action. Customer is responsible for acting as it sees fit on the basis of such results. Unless Intertek provide express prior written consent, no part of this report should be reproduced, distributed or communicated to any third party, nor could it be used for PR activities. Intertek do not accept any liability if this report is used for an alternative purpose from which it is intended, nor do Intertek owe any duty of care to any third party in respect of this report. Except where explicitly agreed in writing, all work and services performed is governed by Intertek Standard Terms and Conditions of Service which is available on request or can be obtained at <http://www.intertek.com/terms>. Testing reports without signature are not valid. The sample has been provided by the customer and the results apply to the sample as received. Sample information is supplied by the customer. Unless otherwise requested, this laboratory applies shared risk decision rule. Unless otherwise is specified, all Pass or Fail results are given without uncertainty considered. The reported uncertainty is based on a standard uncertainty multiplied by a coverage factor k=2, providing a level of confidence of approximately 95%. The uncertainty evaluation has been carried out in accordance with ISO/IEC 17025 and TÜRKAK accreditation requirements. Tests marked (*) in this test report are not included in the TÜRKAK accreditation schedule for this laboratory. Intertek accredited by TÜRKAK under registration number [AB-0716-T] for [TS EN ISO/IEC 17025] as test laboratory. Turkish Accreditation Agency (TÜRKAK) is a signatory to the European co-operation for Accreditation (EA) Multilateral Agreement (MLA) and to the International Laboratory Accreditation Cooperation (ILAC) Mutual Recognition Arrangement (MRA) for the recognition of test reports.

Melis EVCi
Customer Care Executive

Emre ÇALIK
Chemical Laboratory Manager

Intertek Test Hizmetleri A.Ş.
Merkez Mahallesi Sanayi Cad. No: 23 Altındağ Plaza Yenibosna 34197 - ISTANBUL / TURKEY
Phone : +90.212. 496 46 46 Fax : +90.212. 452 80 55
e-mail : intertekcg.turkiye@intertek.com
www.intertek-turkey.com



250047022_REV01

RESULTS

Page 2 of 6

REPORT :TURT250047022_REVISED01

09 May, 2025

NOTE

In this revised 01 report, Sample description was edited by the request of the applicant.
: This report replaced the report no TURT250047022 dated on 06 May, 2025 and must be used instead of it.
Report no TURT250047022 dated on 06 May, 2025 is invalid.

RESULTS

Page 3 of 6

REPORT :TURT250047022_REVISED01

09 May, 2025

(A) TEST RESULT SUMMARY ACCORDING TO IEC 62321

TESTING ITEM	RESULT
	Sample
Cadmium (Cd) Content	ND
Chromium VI (Cr+6) Content(ppm) (for non metal)	NA
Chromium VI (Cr+6) Content($\mu\text{g}/\text{cm}^2$) (for metal)	ND
Lead (Pb) Content	16498 ppm*
Mercury (Hg) Content	ND
Flame Retardants	
Polybrominated Biphenyls (PBB)	NA
Monobromobiphenyl (MonoBB)	NA
Dibromobiphenyl (DiBB)	NA
Tribromobiphenyl (TriBB)	NA
Tetrabromobiphenyl (TetraBB)	NA
Pentabromobiphenyl (PentaBB)	NA
Hexabromobiphenyl (HexaBB)	NA
Heptabromobiphenyl (HeptaBB)	NA
Octabromobiphenyl (OctaBB)	NA
Nonabromobiphenyl (NonaBB)	NA
Decabromobiphenyl (DecaBB)	NA
Polybrominated Diphenyl Ethers (PBDE)	NA
Monobromodiphenyl Ether (MonoBDE)	NA
Dibromodiphenyl Ether (DiBDE)	NA
Tribromodiphenyl Ether (TriBDE)	NA
Tetrabromodiphenyl Ether (TetraBDE)	NA
Pentabromodiphenyl Ether (PentaBDE)	NA
Hexabromodiphenyl Ether (HexaBDE)	NA
Heptabromodiphenyl Ether (HeptaBDE)	NA
Octabromodiphenyl Ether (OctaBDE)	NA
Nonabromodiphenyl Ether (NonaBDE)	NA
Decabromodiphenyl Ether (DecaBDE)	NA
Phthalates	
Dibutyl Phthalate (DBP)	NA
Diethyl Hexyl Phthalate (DEHP)	NA
Benzyl Butyl Phthalate (BBP)	NA
Diisobutyl Phthalate (DIBP)	NA

Remarks : ppm=Parts per million based on dry weight of sample
 $\mu\text{g}/\text{cm}^2$ =Microgram per square centimetre
mg/kg with 50 cm^2 =Milligram per kilogram with 50 square centimetre
ND =Not detected NA =Not applicable NR =Not requested
*Lead RoHS limit for brass item is 40000 ppm.

RESULTS

Page 4 of 6

REPORT :TURT250047022_REVISED01

09 May, 2025

B) REQUIREMENT:

SUBSTANCE	LIMITS
Cadmium (Cd) Content	0.01 % (100 ppm)
Chromium VI (Cr+6) Content (ppm) (for non metal)	0.1 % (1000 ppm)
Chromium VI (Cr+6) Content ($\mu\text{g}/\text{cm}^2$) for metal)	Colorimetric result < 0.10 $\mu\text{g}/\text{cm}^2$ $\geq 0.10 \mu\text{g}/\text{cm}^2$ and $\leq 0.13 \mu\text{g}/\text{cm}^2$ > 0.13 $\mu\text{g}/\text{cm}^2$ Qualitative Result Negative Inconclusive Positive
Lead (Pb) Content	0.1 % (1000 ppm)
Mercury (Hg) Content	0.1 % (1000 ppm)
Flame Retardants	0.1 % (1000 ppm)
Dibutyl Phthalate (DBP)	0.1 % (1000 ppm)
Diethyl Hexyl Phthalate (DEHP)	0.1 % (1000 ppm)
Benzyl Butyl Phthalate (BBP)	0.1 % (1000 ppm)
Diisobutyl Phthalate (DIBP)	0.1 % (1000 ppm)

RESULTS

Page 5 of 6

REPORT :TURT250047022_REVISED01

09 May, 2025

(C) TEST METHOD :

Testing Item	Testing Method	Reporting Limit	Uncertainty
Cadmium (Cd) Content	With reference to IEC 62321-5:2013,by microwave or acid digestion and determined by ICP-OES	Plastic : 10 ppm Metal : 4 ppm Ceramic : 5 ppm	
Lead (Pb) Content	With reference to IEC 62321-5:2013,by microwave or acid digestion and determined by ICP-OES	Plastic : 10 ppm Metal : 4 ppm Ceramic : 5 ppm	Metal-Pb&Cd&Cr:±13% Metal-Hg:±12% Plastic:±9% Ceramic/Glass:±10% Carton:±7%
Mercury (Hg) Content	With reference to IEC 62321-4:2013/AMD1:2017,by microwave or acid digestion and determined by ICP-OES	Plastic : 10 ppm Metal : 10 ppm Ceramic : 5 ppm	
Chromium VI (Cr6+) (For non-metal)	With reference to IEC 62321-7-2:2017, by alkaline digestion and determined by UV-VIS spectrophotometer	Plastic : 25 ppm (PVC based) /8.33 ppm (other)	Plastic-PVC ±12% Plastic-PP ±5% Ceramic/Glass ±5% Carton:±11%
Chromium VI (Cr6+) (For metal)	With reference to IEC 62321-7-1:2015, by boiling water extraction and determined by UV-VIS spectrophotometer	0.1 ppm with 50 cm ² (IN TESTING SOLUTION)	±13%
PBBs/PBDEs	With reference to IEC 62321-6:2015,by solvent extraction and determined by GC/MS and HPLC	5 ppm	±15%
Phthalates	With reference to IEC 62321-8 (111/321/CD), by solvent extraction and determined by GC-MS.	20 ppm	Ultrasonic: ±16%, Soxhlet: ±10%

RESULTS

Page 6 of 6

REPORT :TURT250047022_REVISED01

09 May, 2025

SAMPLE PHOTO

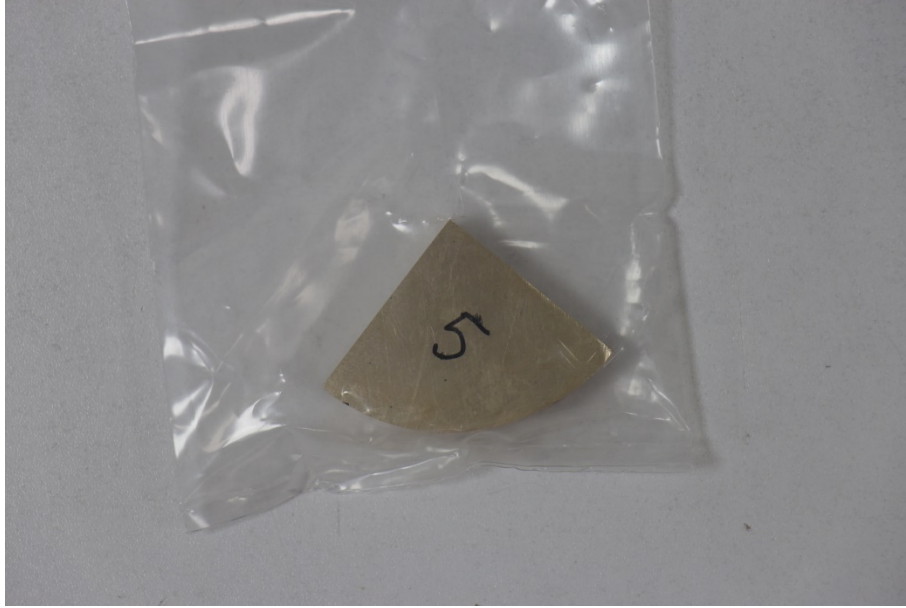

END OF TEST REPORT

TEST REPORT

Page 1 of 6

REPORT NUMBER : TURT250047019_REVISED01 **DATE:** 09 May, 2025

APPLICANT: Elsan Hammadde Sanayi A.Ş
Manisa O.S.B 1.Kısım Keçiliköy OSB Mah. 50.Yıl Cad. No:21
ADDRESS: Yunusemre/Manisa
Tel: 0236 233 34 96 /161, Fax: 0236 233 34 96 /161
Attention: Emel Yılmaz (emelyilmaz@elsan.com.tr)

SAMPLE DESCRIPTION One sample of Yellow Metal Item (CW511L)

DATE IN : 29 April ,2025 (11:25)

RESUBMIT DATE 09 May, 2025

DATE OUT : 06 May, 2025 / 09 May, 2025

REQUEST : Rohs Directive (EU) 2015/863 Amending Annex II to Directive
2011/65/EU

CONCLUSION :	Testing Item	Conclusion
	Sample	PASS

This report (Including any enclosures and attachments) are prepared for the exclusive use of the Customer(s) named in the report and solely for the purpose for which it is provided and on the basis of Instructions and Information and/or materials supplied by Intertek's Customer. The test results relate only to the specific items tested and are not intended to be a recommendation for any particular course of action. Customer is responsible for acting as it sees fit on the basis of such results. Unless Intertek provide express prior written consent, no part of this report should be reproduced, distributed or communicated to any third party, nor could it be used for PR activities. Intertek do not accept any liability if this report is used for an alternative purpose from which it is intended, nor do Intertek owe any duty of care to any third party in respect of this report. Except where explicitly agreed in writing, all work and services performed is governed by Intertek Standard Terms and Conditions of Service which is available on request or can be obtained at <http://www.intertek.com/terms>. Testing reports without signature are not valid. The sample has been provided by the customer and the results apply to the sample as received. Sample information is supplied by the customer. Unless otherwise requested, this laboratory applies shared risk decision rule. Unless otherwise is specified, all Pass or Fail results are given without uncertainty considered. The reported uncertainty is based on a standard uncertainty multiplied by a coverage factor k=2, providing a level of confidence of approximately 95%. The uncertainty evaluation has been carried out in accordance with ISO/IEC 17025 and TÜRKAK accreditation requirements. Tests marked (*) in this test report are not included in the TÜRKAK accreditation schedule for this laboratory. Intertek accredited by TÜRKAK under registration number [AB-0716-T] for [TS EN ISO/IEC 17025] as test laboratory. Turkish Accreditation Agency (TÜRKAK) is a signatory to the European co-operation for Accreditation (EA) Multilateral Agreement (MLA) and to the International Laboratory Accreditation Cooperation (ILAC) Mutual Recognition Arrangement (MRA) for the recognition of test reports.

Melis EVCi
Customer Care Executive

Emre ÇALIK
Chemical Laboratory Manager

Intertek Test Hizmetleri A.Ş.
Merkez Mahallesi Sanayi Cad. No: 23 Altındağ Plaza Yenibosna 34197 - ISTANBUL / TURKEY
Phone : +90.212. 496 46 46 Fax : +90.212. 452 80 55
e-mail : intertekcg.turkiye@intertek.com
www.intertek-turkey.com



250047019_REV01

RESULTS

Page 2 of 6

REPORT :TURT250047019 REVISED01

09 May, 2025

NOTE

In this revised 01 report, Sample description was edited by the request of the applicant.
: This report replaced the report no TURT250047019 dated on 06 May, 2025 and must be used instead of it.
Report no TURT250047019 dated on 06 May, 2025 is invalid.

RESULTS

Page 3 of 6

REPORT :TURT250047019 REVISED01

09 May, 2025

(A) TEST RESULT SUMMARY ACCORDING TO IEC 62321

TESTING ITEM	RESULT
	Sample
Cadmium (Cd) Content	ND
Chromium VI (Cr+6) Content (ppm) (for non metal)	NA
Chromium VI (Cr+6) Content (µg/cm ²) (for metal)	ND
Lead (Pb) Content	14531 ppm*
Mercury (Hg) Content	ND
Flame Retardants	
Polybrominated Biphenyls (PBB)	NA
Monobromobiphenyl (MonoBB)	NA
Dibromobiphenyl (DiBB)	NA
Tribromobiphenyl (TriBB)	NA
Tetrabromobiphenyl (TetraBB)	NA
Pentabromobiphenyl (PentaBB)	NA
Hexabromobiphenyl (HexaBB)	NA
Heptabromobiphenyl (HeptaBB)	NA
Octabromobiphenyl (OctaBB)	NA
Nonabromobiphenyl (NonaBB)	NA
Decabromobiphenyl (DecaBB)	NA
Polybrominated Diphenyl Ethers (PBDE)	NA
Monobromodiphenyl Ether (MonoBDE)	NA
Dibromodiphenyl Ether (DiBDE)	NA
Tribromodiphenyl Ether (TriBDE)	NA
Tetrabromodiphenyl Ether (TetraBDE)	NA
Pentabromodiphenyl Ether (PentaBDE)	NA
Hexabromodiphenyl Ether (HexaBDE)	NA
Heptabromodiphenyl Ether (HeptaBDE)	NA
Octabromodiphenyl Ether (OctaBDE)	NA
Nonabromodiphenyl Ether (NonaBDE)	NA
Decabromodiphenyl Ether (DecaBDE)	NA
Phthalates	
Dibutyl Phthalate (DBP)	NA
Diethyl Hexyl Phthalate (DEHP)	NA
Benzyl Butyl Phthalate (BBP)	NA
Diisobutyl Phthalate (DIBP)	NA

Remarks : ppm=Parts per million based on dry weight of sample
 µg/cm²=Microgram per square centimetre
 mg/kg with 50 cm²=Milligram per kilogram with 50 square centimetre
 ND =Not detected NA =Not applicable NR =Not requested
 *Lead RoHS limit for brass item is 40000 ppm.

RESULTS

Page 4 of 6

REPORT :TURT250047019 REVISED01

09 May, 2025

B) REQUIREMENT:

SUBSTANCE	LIMITS
Cadmium (Cd) Content	0.01 % (100 ppm)
Chromium VI (Cr+6) Content (ppm) (for non metal)	0.1 % (1000 ppm)
Chromium VI (Cr+6) Content ($\mu\text{g}/\text{cm}^2$) for metal)	Colorimetric result < 0.10 $\mu\text{g}/\text{cm}^2$ $\geq 0.10 \mu\text{g}/\text{cm}^2$ and $\leq 0.13 \mu\text{g}/\text{cm}^2$ > 0.13 $\mu\text{g}/\text{cm}^2$ Qualitative Result Negative Inconclusive Positive
Lead (Pb) Content	0.1 % (1000 ppm)
Mercury (Hg) Content	0.1 % (1000 ppm)
Flame Retardants	0.1 % (1000 ppm)
Dibutyl Phthalate (DBP)	0.1 % (1000 ppm)
Diethyl Hexyl Phthalate (DEHP)	0.1 % (1000 ppm)
Benzyl Butyl Phthalate (BBP)	0.1 % (1000 ppm)
Diisobutyl Phthalate (DIBP)	0.1 % (1000 ppm)

RESULTS

Page 5 of 6

REPORT :TURT250047019 REVISED01

09 May, 2025

(C) TEST METHOD :

Testing Item	Testing Method	Reporting Limit	Uncertainty
Cadmium (Cd) Content	With reference to IEC 62321-5:2013,by microwave or acid digestion and determined by ICP-OES	Plastic : 10 ppm Metal : 4 ppm Ceramic : 5 ppm	
Lead (Pb) Content	With reference to IEC 62321-5:2013,by microwave or acid digestion and determined by ICP-OES	Plastic : 10 ppm Metal : 4 ppm Ceramic : 5 ppm	Metal-Pb&Cd&Cr:±13% Metal-Hg:±12% Plastic:±9% Ceramic/Glass:±10% Carton:±7%
Mercury (Hg) Content	With reference to IEC 62321-4:2013/AMD1:2017,by microwave or acid digestion and determined by ICP-OES	Plastic : 10 ppm Metal : 10 ppm Ceramic : 5 ppm	
Chromium VI (Cr6+) (For non-metal)	With reference to IEC 62321-7-2:2017, by alkaline digestion and determined by UV-VIS spectrophotometer	Plastic : 25 ppm (PVC based) /8.33 ppm (other)	Plastic-PVC ±12% Plastic-PP ±5% Ceramic/Glass ±5% Carton:±11%
Chromium VI (Cr6+) (For metal)	With reference to IEC 62321-7-1:2015, by boiling water extraction and determined by UV-VIS spectrophotometer	0.1 ppm with 50 cm ² (IN TESTING SOLUTION)	±13%
PBBs/PBDEs	With reference to IEC 62321-6:2015,by solvent extraction and determined by GC/MS and HPLC	5 ppm	±15%
Phthalates	With reference to IEC 62321-8 (111/321/CD), by solvent extraction and determined by GC-MS.	20 ppm	Ultrasonic: ±16%, Soxhlet: ±10%

RESULTS

Page 6 of 6

REPORT :TURT250047019_REVISED01

09 May, 2025

SAMPLE PHOTO

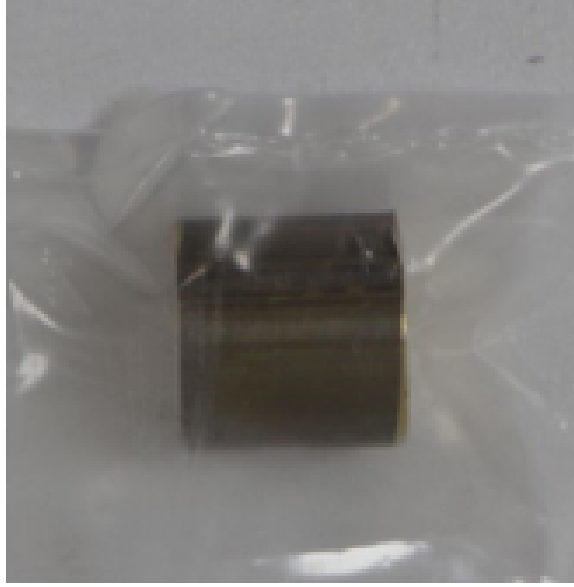

END OF TEST REPORT

TEST REPORT

Page 1 of 6

REPORT NUMBER : TURT250047024_REVISED01

DATE: 09 May, 2025

APPLICANT: Elsan Hammadde Sanayi A.Ş

ADDRESS:

Manisa O.S.B 1.Kısım Keçiliköy OSB Mah. 50.Yıl Cad. No:21
Yunusemre/Manisa

Attention:

Tel:0236 233 34 96 /161 Fax:0236 233 06 52
Emel Yılmaz (emelyilmaz@elsan.com.tr)

SAMPLE DESCRIPTION : One sample of Yellow Metal Item (CW612N)

DATE IN : 29 April, 2025 (11:25)

RESUBMIT DATE : 09 May, 2025

DATE OUT : 06 May, 2025 / 09 May, 2025

REQUEST : Rohs Directive (EU) 2015/863 amending Annex II to Directive
2011/65/EU

CONCLUSION :

Testing Item	Conclusion
Sample	PASS

This report (including any enclosures and attachments) are prepared for the exclusive use of the Customer(s) named in the report and solely for the purpose for which it is provided and on the basis of Instructions and Information and/or materials supplied by Intertek's Customer. The test results relate only to the specific items tested and are not intended to be a recommendation for any particular course of action. Customer is responsible for acting as it sees fit on the basis of such results. Unless Intertek provide express prior written consent, no part of this report should be reproduced, distributed or communicated to any third party, nor could it be used for PR activities. Intertek do not accept any liability if this report is used for an alternative purpose from which it is intended, nor do Intertek owe any duty of care to any third party in respect of this report. Except where explicitly agreed in writing, all work and services performed is governed by Intertek Standard Terms and Conditions of Service which is available on request or can be obtained at <http://www.intertek.com/terms>. Testing reports without signature are not valid. The sample has been provided by the customer and the results apply to the sample as received. Sample information is supplied by the customer. Unless otherwise requested, this laboratory applies shared risk decision rule. Unless otherwise is specified, all Pass or Fail results are given without uncertainty considered. The reported uncertainty is based on a standard uncertainty multiplied by a coverage factor k=2, providing a level of confidence of approximately 95%. The uncertainty evaluation has been carried out in accordance with ISO/IEC 17025 and TÜRKAK accreditation requirements. Tests marked (*) in this test report are not included in the TÜRKAK accreditation schedule for this laboratory. Intertek accredited by TÜRKAK under registration number [AB-0716-T] for [TS EN ISO IEC 17025] as test laboratory. Turkish Accreditation Agency (TÜRKAK) is a signatory to the European co-operation for Accreditation (EA) Multilateral Agreement (MLA) and to the International Laboratory Accreditation Cooperation (ILAC) Mutual Recognition Arrangement (MRA) for the recognition of test reports.

Melis EVCi
Customer Care Executive

Emre ÇALIK
Chemical Laboratory Manager

Intertek Test Hizmetleri A.Ş.

Merkez Mahallesi Sanayi Cad. No: 23 Altındağ Plaza Yenibosna 34197 - ISTANBUL / TURKEY

Phone : +90.212. 496 46 46 Fax : +90.212. 452 80 55

e-mail : intertekcg.turkiye@intertek.com

www.intertek-turkey.com



250047024_REV01

RESULTS

Page 2 of 6

REPORT :TURT250047024_REVISED01

09 May, 2025

NOTE

In this revised 01 report, Sample description was edited by the request of the applicant.
: This report replaced the report no TURT250047024 dated on 06 May, 2025 and must be used instead of it.
Report no TURT250047024 dated on 06 May, 2025 is invalid.

RESULTS

Page 3 of 6

REPORT :TURT250047024 REVISED01

09 May, 2025

(A) TEST RESULT SUMMARY ACCORDING TO IEC 62321

TESTING ITEM	RESULT
	Sample
Cadmium (Cd) Content	ND
Chromium VI (Cr+6) Content (ppm) (for non metal)	NA
Chromium VI (Cr+6) Content (µg/cm ²) (for metal)	ND
Lead (Pb) Content	16110 ppm*
Mercury (Hg) Content	ND
Flame Retardants	
Polybrominated Biphenyls (PBB)	NA
Monobromobiphenyl (MonoBB)	NA
Dibromobiphenyl (DiBB)	NA
Tribromobiphenyl (TriBB)	NA
Tetrabromobiphenyl (TetraBB)	NA
Pentabromobiphenyl (PentaBB)	NA
Hexabromobiphenyl (HexaBB)	NA
Heptabromobiphenyl (HeptaBB)	NA
Octabromobiphenyl (OctaBB)	NA
Nonabromobiphenyl (NonaBB)	NA
Decabromobiphenyl (DecaBB)	NA
Polybrominated Diphenyl Ethers (PBDE)	NA
Monobromodiphenyl Ether (MonoBDE)	NA
Dibromodiphenyl Ether (DiBDE)	NA
Tribromodiphenyl Ether (TriBDE)	NA
Tetrabromodiphenyl Ether (TetraBDE)	NA
Pentabromodiphenyl Ether (PentaBDE)	NA
Hexabromodiphenyl Ether (HexaBDE)	NA
Heptabromodiphenyl Ether (HeptaBDE)	NA
Octabromodiphenyl Ether (OctaBDE)	NA
Nonabromodiphenyl Ether (NonaBDE)	NA
Decabromodiphenyl Ether (DecaBDE)	NA
Phthalates	
Dibutyl Phthalate (DBP)	NA
Diethyl Hexyl Phthalate (DEHP)	NA
Benzyl Butyl Phthalate (BBP)	NA
Diisobutyl Phthalate (DIBP)	NA

Remarks : ppm=Parts per million based on dry weight of sample
µg/cm²=Microgram per square centimetre
mg/kg with 50 cm²=Milligram per kilogram with 50 square centimetre
ND =Not detected NA =Not applicable NR =Not requested

*Lead RoHS limit for brass item is 40000 ppm.

RESULTS

Page 4 of 6

REPORT :TURT250047024 REVISED01

09 May, 2025

B) REQUIREMENT:

SUBSTANCE	LIMITS
Cadmium (Cd) Content	0.01 % (100 ppm)
Chromium VI (Cr+6) Content (ppm) (for non metal)	0.1 % (1000 ppm)
Chromium VI (Cr+6) Content ($\mu\text{g}/\text{cm}^2$) for metal)	Colorimetric result < 0.10 $\mu\text{g}/\text{cm}^2$ $\geq 0.10 \mu\text{g}/\text{cm}^2$ and $\leq 0.13 \mu\text{g}/\text{cm}^2$ > 0.13 $\mu\text{g}/\text{cm}^2$ Qualitative Result Negative Inconclusive Positive
Lead (Pb) Content	0.1 % (1000 ppm)
Mercury (Hg) Content	0.1 % (1000 ppm)
Flame Retardants	0.1 % (1000 ppm)
Dibutyl Phthalate (DBP)	0.1 % (1000 ppm)
Diethyl Hexyl Phthalate (DEHP)	0.1 % (1000 ppm)
Benzyl Butyl Phthalate (BBP)	0.1 % (1000 ppm)
Diisobutyl Phthalate (DIBP)	0.1 % (1000 ppm)

RESULTS

Page 5 of 6

REPORT :TURT250047024_REVISED01

09 May, 2025

(C) TEST METHOD :

Testing Item	Testing Method	Reporting Limit	Uncertainty
Cadmium (Cd) Content	With reference to IEC 62321-5:2013,by microwave or acid digestion and determined by ICP-OES	Plastic : 10 ppm Metal : 4 ppm Ceramic : 5 ppm	
Lead (Pb) Content	With reference to IEC 62321-5:2013,by microwave or acid digestion and determined by ICP-OES	Plastic : 10 ppm Metal : 4 ppm Ceramic : 5 ppm	Metal-Pb&Cd&Cr:±13% Metal-Hg:±12% Plastic:±9% Ceramic/Glass:±10% Carton:±7%
Mercury (Hg) Content	With reference to IEC 62321-4:2013/AMD1:2017,by microwave or acid digestion and determined by ICP-OES	Plastic : 10 ppm Metal : 10 ppm Ceramic : 5 ppm	
Chromium VI (Cr6+) (For non-metal)	With reference to IEC 62321-7-2:2017, by alkaline digestion and determined by UV-VIS spectrophotometer	Plastic : 25 ppm (PVC based) /8.33 ppm (other)	Plastic-PVC ±12% Plastic-PP ±5% Ceramic/Glass ±5% Carton:±11%
Chromium VI (Cr6+) (For metal)	With reference to IEC 62321-7-1:2015, by boiling water extraction and determined by UV-VIS spectrophotometer	0.1 ppm with 50 cm ² (IN TESTING SOLUTION)	±13%
PBBs/PBDEs	With reference to IEC 62321-6:2015,by solvent extraction and determined by GC/MS and HPLC	5 ppm	±15%
Phthalates	With reference to IEC 62321-8 (111/321/CD), by solvent extraction and determined by GC-MS.	20 ppm	Ultrasonic: ±16%, Soxhlet: ±10%

RESULTS

Page 6 of 6

REPORT :TURT250047024_REVISED01

09 May, 2025

SAMPLE PHOTO



END OF TEST REPORT

TEST REPORT

Page 1 of 6

REPORT NUMBER : TURT250047021_REVISED01 **DATE:** 09 May, 2025

APPLICANT: Elsan Hammadde Sanayi A.Ş
Manisa O.S.B 1.Kısım Keçiliköy OSB Mah. 50.Yıl Cad. No:21
ADDRESS: Yunusemre/Manisa
Tel: 0236 233 34 96 /161 Fax:0236 233 06 52
Attention: Emel Yılmaz (emelyilmaz@elsan.com.tr)

SAMPLE DESCRIPTION One sample of Yellow Metal Item (CW625N)

DATE IN : 29 April ,2025 (11:25)

RESUBMIT DATE 09 May, 2025

DATE OUT : 06 May, 2025 / 09 May, 2025

REQUEST : Rohs Directive (EU) 2015/863 Amending Annex II to Directive
2011/65/EU

CONCLUSION :	Testing Item	Conclusion
	Sample	PASS

This report (Including any enclosures and attachments) are prepared for the exclusive use of the Customer(s) named in the report and solely for the purpose for which it is provided and on the basis of Instructions and Information and/or materials supplied by Intertek's Customer. The test results relate only to the specific items tested and are not intended to be a recommendation for any particular course of action. Customer is responsible for acting as it sees fit on the basis of such results. Unless Intertek provide express prior written consent, no part of this report should be reproduced, distributed or communicated to any third party, nor could it be used for PR activities. Intertek do not accept any liability if this report is used for an alternative purpose from which it is intended, nor do Intertek owe any duty of care to any third party in respect of this report. Except where explicitly agreed in writing, all work and services performed is governed by Intertek Standard Terms and Conditions of Service which is available on request or can be obtained at <http://www.intertek.com/terms>. Testing reports without signature are not valid. The sample has been provided by the customer and the results apply to the sample as received. Sample information is supplied by the customer. Unless otherwise requested, this laboratory applies shared risk decision rule. Unless otherwise is specified, all Pass or Fail results are given without uncertainty considered. The reported uncertainty is based on a standard uncertainty multiplied by a coverage factor k=2, providing a level of confidence of approximately 95%. The uncertainty evaluation has been carried out in accordance with ISO/IEC 17025 and TÜRKAK accreditation requirements. Tests marked (*) in this test report are not included in the TÜRKAK accreditation schedule for this laboratory. Intertek accredited by TÜRKAK under registration number [AB-0716-T] for [TS EN ISO/IEC 17025] as test laboratory. Turkish Accreditation Agency (TÜRKAK) is a signatory to the European co-operation for Accreditation (EA) Multilateral Agreement (MLA) and to the International Laboratory Accreditation Cooperation (ILAC) Mutual Recognition Arrangement (MRA) for the recognition of test reports.

Melis EVCi
Customer Care Executive

Emre ÇALIK
Chemical Laboratory Manager

Intertek Test Hizmetleri A.Ş.
Merkez Mahallesi Sanayi Cad. No: 23 Altındağ Plaza Yenibosna 34197 - ISTANBUL / TURKEY
Phone : +90.212. 496 46 46 Fax : +90.212. 452 80 55
e-mail : intertekcg.turkiye@intertek.com
www.intertek-turkey.com



250047021_REV01

RESULTS

Page 2 of 6

REPORT :TURT250047021_REVISED01

09 May, 2025

NOTE

In this revised 01 report, Sample description was edited by the request of the applicant.
: This report replaced the report no TURT250047021 dated on 06 May, 2025 and must be used instead of it.
Report no TURT250047021 dated on 06 May, 2025 is invalid.

RESULTS

Page 3 of 6

REPORT :TURT250047021_REVISED01

09 May, 2025

(A) TEST RESULT SUMMARY ACCORDING TO IEC 62321

TESTING ITEM	RESULT
	Sample
Cadmium (Cd) Content	ND
Chromium VI (Cr+6) Content (ppm) (for non metal)	NA
Chromium VI (Cr+6) Content (µg/cm ²) (for metal)	ND
Lead (Pb) Content	14692 ppm*
Mercury (Hg) Content	ND
Flame Retardants	
Polybrominated Biphenyls (PBB)	NA
Monobromobiphenyl (MonoBB)	NA
Dibromobiphenyl (DiBB)	NA
Tribromobiphenyl (TriBB)	NA
Tetrabromobiphenyl (TetraBB)	NA
Pentabromobiphenyl (PentaBB)	NA
Hexabromobiphenyl (HexaBB)	NA
Heptabromobiphenyl (HeptaBB)	NA
Octabromobiphenyl (OctaBB)	NA
Nonabromobiphenyl (NonaBB)	NA
Decabromobiphenyl (DecaBB)	NA
Polybrominated Diphenyl Ethers (PBDE)	NA
Monobromodiphenyl Ether (MonoBDE)	NA
Dibromodiphenyl Ether (DiBDE)	NA
Tribromodiphenyl Ether (TriBDE)	NA
Tetrabromodiphenyl Ether (TetraBDE)	NA
Pentabromodiphenyl Ether (PentaBDE)	NA
Hexabromodiphenyl Ether (HexaBDE)	NA
Heptabromodiphenyl Ether (HeptaBDE)	NA
Octabromodiphenyl Ether (OctaBDE)	NA
Nonabromodiphenyl Ether (NonaBDE)	NA
Decabromodiphenyl Ether (DecaBDE)	NA
Phthalates	
Dibutyl Phthalate (DBP)	NA
Diethyl Hexyl Phthalate (DEHP)	NA
Benzyl Butyl Phthalate (BBP)	NA
Diisobutyl Phthalate (DIBP)	NA

Remarks : ppm=Parts per million based on dry weight of sample
µg/cm²=Microgram per square centimetre
mg/kg with 50 cm²=Milligram per kilogram with 50 square centimetre
ND =Not detected NA =Not applicable NR =Not requested
*Lead RoHS limit for brass item is 40000 ppm.

RESULTS

Page 4 of 6

REPORT :TURT250047021_REVISED01

09 May, 2025

B) REQUIREMENT :

SUBSTANCE	LIMITS
Cadmium (Cd) Content	0.01 % (100 ppm)
Chromium VI (Cr+6) Content (ppm) (for non metal)	0.1 % (1000 ppm)
Chromium VI (Cr+6) Content ($\mu\text{g}/\text{cm}^2$) for metal)	Colorimetric result < 0.10 $\mu\text{g}/\text{cm}^2$ $\geq 0.10 \mu\text{g}/\text{cm}^2$ and $\leq 0.13 \mu\text{g}/\text{cm}^2$ > 0.13 $\mu\text{g}/\text{cm}^2$ Qualitative Result Negative Inconclusive Positive
Lead (Pb) Content	0.1 % (1000 ppm)
Mercury (Hg) Content	0.1 % (1000 ppm)
Flame Retardants	0.1 % (1000 ppm)
Dibutyl Phthalate (DBP)	0.1 % (1000 ppm)
Diethyl Hexyl Phthalate (DEHP)	0.1 % (1000 ppm)
Benzyl Butyl Phthalate (BBP)	0.1 % (1000 ppm)
Diisobutyl Phthalate (DIBP)	0.1 % (1000 ppm)

RESULTS

Page 5 of 6

REPORT :TURT250047021_REVISED01

09 May, 2025

(C) TEST METHOD :

Testing Item	Testing Method	Reporting Limit	Uncertainty
Cadmium (Cd) Content	With reference to IEC 62321-5:2013,by microwave or acid digestion and determined by ICP-OES	Plastic : 10 ppm Metal : 4 ppm Ceramic : 5 ppm	
Lead (Pb) Content	With reference to IEC 62321-5:2013,by microwave or acid digestion and determined by ICP-OES	Plastic : 10 ppm Metal : 4 ppm Ceramic : 5 ppm	Metal-Pb&Cd&Cr:±13% Metal-Hg:±12% Plastic:±9% Ceramic/Glass:±10% Carton:±7%
Mercury (Hg) Content	With reference to IEC 62321-4:2013/AMD1:2017,by microwave or acid digestion and determined by ICP-OES	Plastic : 10 ppm Metal : 10 ppm Ceramic : 5 ppm	
Chromium VI (Cr6+) (For non-metal)	With reference to IEC 62321-7-2:2017, by alkaline digestion and determined by UV-VIS spectrophotometer	Plastic : 25 ppm (PVC based) /8.33 ppm (other)	Plastic-PVC ±12% Plastic-PP ±5% Ceramic/Glass ±5% Carton:±11%
Chromium VI (Cr6+) (For metal)	With reference to IEC 62321-7-1:2015, by boiling water extraction and determined by UV-VIS spectrophotometer	0.1 ppm with 50 cm ² (IN TESTING SOLUTION)	±13%
PBBs/PBDEs	With reference to IEC 62321-6:2015,by solvent extraction and determined by GC/MS and HPLC	5 ppm	±15%
Phthalates	With reference to IEC 62321-8 (111/321/CD), by solvent extraction and determined by GC-MS.	20 ppm	Ultrasonic: ±16%, Soxhlet: ±10%

RESULTS

Page 6 of 6

REPORT :TURT250047021_REVISED01

09 May, 2025

SAMPLE PHOTO



END OF TEST REPORT

TEST REPORT

Page 1 of 6

REPORT NUMBER : TURT250047020_REVISED01

DATE: 09 May, 2025

APPLICANT: Elsan Hammadde Sanayi A.Ş

ADDRESS:

Manisa O.S.B 1.Kısım Keçiliköy OSB Mah. 50.Yıl Cad. No:21

Yunusemre/Manisa

Tel:0236 233 34 96 /161 Fax:0236 233 06 52

Attention:

Emel Yılmaz (emelyilmaz@elsan.com.tr)

SAMPLE DESCRIPTION : One sample of Yellow Metal Item (CW626N)

DATE IN : 29 April, 2025 (11:25)

RESUBMIT DATE : 09 May, 2025

DATE OUT : 06 May, 2025 / 09 May, 2025

REQUEST : Rohs Directive (EU) 2015/863 amending Annex II to Directive 2011/65/EU

CONCLUSION :

Testing Item	Conclusion
Sample	PASS

This report (including any enclosures and attachments) are prepared for the exclusive use of the Customer(s) named in the report and solely for the purpose for which it is provided and on the basis of Instructions and Information and/or materials supplied by Intertek's Customer. The test results relate only to the specific items tested and are not intended to be a recommendation for any particular course of action. Customer is responsible for acting as it sees fit on the basis of such results. Unless Intertek provide express prior written consent, no part of this report should be reproduced, distributed or communicated to any third party, nor could it be used for PR activities. Intertek do not accept any liability if this report is used for an alternative purpose from which it is intended, nor do Intertek owe any duty of care to any third party in respect of this report. Except where explicitly agreed in writing, all work and services performed is governed by Intertek Standard Terms and Conditions of Service which is available on request or can be obtained at <http://www.intertek.com/terms>. Testing reports without signature are not valid. The sample has been provided by the customer and the results apply to the sample as received. Sample information is supplied by the customer. Unless otherwise requested, this laboratory applies shared risk decision rule. Unless otherwise is specified, all Pass or Fail results are given without uncertainty considered. The reported uncertainty is based on a standard uncertainty multiplied by a coverage factor k=2, providing a level of confidence of approximately 95%. The uncertainty evaluation has been carried out in accordance with ISO/IEC 17025 and TÜRKAK accreditation requirements. Tests marked (*) in this test report are not included in the TÜRKAK accreditation schedule for this laboratory. Intertek accredited by TÜRKAK under registration number [AB-0716-T] for [TS EN ISO IEC 17025] as test laboratory. Turkish Accreditation Agency (TÜRKAK) is a signatory to the European co-operation for Accreditation (EA) Multilateral Agreement (MLA) and to the International Laboratory Accreditation Cooperation (ILAC) Mutual Recognition Arrangement (MRA) for the recognition of test reports.

Melis EVCi
Customer Care Executive

Emre ÇALIK
Chemical Laboratory Manager

Intertek Test Hizmetleri A.Ş.

Merkez Mahallesi Sanayi Cad. No: 23 Altındağ Plaza Yenibosna 34197 - ISTANBUL / TURKEY

Phone : +90.212. 496 46 46 Fax : +90.212. 452 80 55

e-mail : intertekcg.turkiye@intertek.com

www.intertek-turkey.com



250047020_REV01

RESULTS

Page 2 of 6

REPORT :TURT250047020 REVISED01

09 May, 2025

NOTE

In this revised 01 report, Sample description was edited by the request of the applicant.
: This report replaced the report no TURT250047020 dated on 06 May, 2025 and must be used instead of it.
Report no TURT250047020 dated on 06 May, 2025 is invalid.

RESULTS

Page 3 of 6

REPORT :TURT250047020 REVISED01

09 May, 2025

(A) TEST RESULT SUMMARY ACCORDING TO IEC 62321

TESTING ITEM	RESULT
	Sample
Cadmium (Cd) Content	ND
Chromium VI (Cr+6) Content (ppm) (for non metal)	NA
Chromium VI (Cr+6) Content (µg/cm ²) (for metal)	ND
Lead (Pb) Content	13042 ppm*
Mercury (Hg) Content	ND
Flame Retardants	
Polybrominated Biphenyls (PBB)	NA
Monobromobiphenyl (MonoBB)	NA
Dibromobiphenyl (DiBB)	NA
Tribromobiphenyl (TriBB)	NA
Tetrabromobiphenyl (TetraBB)	NA
Pentabromobiphenyl (PentaBB)	NA
Hexabromobiphenyl (HexaBB)	NA
Heptabromobiphenyl (HeptaBB)	NA
Octabromobiphenyl (OctaBB)	NA
Nonabromobiphenyl (NonaBB)	NA
Decabromobiphenyl (DecaBB)	NA
Polybrominated Diphenyl Ethers (PBDE)	NA
Monobromodiphenyl Ether (MonoBDE)	NA
Dibromodiphenyl Ether (DiBDE)	NA
Tribromodiphenyl Ether (TriBDE)	NA
Tetrabromodiphenyl Ether (TetraBDE)	NA
Pentabromodiphenyl Ether (PentaBDE)	NA
Hexabromodiphenyl Ether (HexaBDE)	NA
Heptabromodiphenyl Ether (HeptaBDE)	NA
Octabromodiphenyl Ether (OctaBDE)	NA
Nonabromodiphenyl Ether (NonaBDE)	NA
Decabromodiphenyl Ether (DecaBDE)	NA
Phthalates	
Dibutyl Phthalate (DBP)	NA
Diethyl Hexyl Phthalate (DEHP)	NA
Benzyl Butyl Phthalate (BBP)	NA
Diisobutyl Phthalate (DIBP)	NA

Remarks : ppm=Parts per million based on dry weight of sample
µg/cm²=Microgram per square centimetre
mg/kg with 50 cm²=Milligram per kilogram with 50 square centimetre
ND =Not detected NA =Not applicable NR =Not requested
**According to RoHS directive, Lead (Pb) RoHS Limit for steel item is 3500 ppm (0.35%)

*Lead RoHS limit for brass item is 40000 ppm.

RESULTS

Page 4 of 6

REPORT :TURT250047020 REVISED01

09 May, 2025

B) REQUIREMENT:

SUBSTANCE	LIMITS
Cadmium (Cd) Content	0.01 % (100 ppm)
Chromium VI (Cr+6) Content (ppm) (for non metal)	0.1 % (1000 ppm)
Chromium VI (Cr+6) Content ($\mu\text{g}/\text{cm}^2$) for metal)	Colorimetric result < 0.10 $\mu\text{g}/\text{cm}^2$ $\geq 0.10 \mu\text{g}/\text{cm}^2$ and $\leq 0.13 \mu\text{g}/\text{cm}^2$ > 0.13 $\mu\text{g}/\text{cm}^2$ Qualitative Result Negative Inconclusive Positive
Lead (Pb) Content	0.1 % (1000 ppm)
Mercury (Hg) Content	0.1 % (1000 ppm)
Flame Retardants	0.1 % (1000 ppm)
Dibutyl Phthalate (DBP)	0.1 % (1000 ppm)
Diethyl Hexyl Phthalate (DEHP)	0.1 % (1000 ppm)
Benzyl Butyl Phthalate (BBP)	0.1 % (1000 ppm)
Diisobutyl Phthalate (DIBP)	0.1 % (1000 ppm)

RESULTS

Page 5 of 6

REPORT :TURT250047020_REVISED01

09 May, 2025

(C) TEST METHOD :

Testing Item	Testing Method	Reporting Limit	Uncertainty
Cadmium (Cd) Content	With reference to IEC 62321-5:2013,by microwave or acid digestion and determined by ICP-OES	Plastic : 10 ppm Metal : 4 ppm Ceramic : 5 ppm	
Lead (Pb) Content	With reference to IEC 62321-5:2013,by microwave or acid digestion and determined by ICP-OES	Plastic : 10 ppm Metal : 4 ppm Ceramic : 5 ppm	Metal-Pb&Cd&Cr:±13% Metal-Hg:±12% Plastic:±9% Ceramic/Glass:±10% Carton:±7%
Mercury (Hg) Content	With reference to IEC 62321-4:2013/AMD1:2017,by microwave or acid digestion and determined by ICP-OES	Plastic : 10 ppm Metal : 10 ppm Ceramic : 5 ppm	
Chromium VI (Cr6+) (For non-metal)	With reference to IEC 62321-7-2:2017, by alkaline digestion and determined by UV-VIS spectrophotometer	Plastic : 25 ppm (PVC based) /8.33 ppm (other)	Plastic-PVC ±12% Plastic-PP ±5% Ceramic/Glass ±5% Carton:±11%
Chromium VI (Cr6+) (For metal)	With reference to IEC 62321-7-1:2015, by boiling water extraction and determined by UV-VIS spectrophotometer	0.1 ppm with 50 cm ² (IN TESTING SOLUTION)	±13%
PBBs/PBDEs	With reference to IEC 62321-6:2015,by solvent extraction and determined by GC/MS and HPLC	5 ppm	±15%
Phthalates	With reference to IEC 62321-8 (111/321/CD), by solvent extraction and determined by GC-MS.	20 ppm	Ultrasonic: ±16%, Soxhlet: ±10%

RESULTS

Page 6 of 6

REPORT :TURT250047020_REVISED01

09 May, 2025

SAMPLE PHOTO



END OF TEST REPORT

TEST REPORT

Page 1 of 7

REPORT NUMBER : TURT170212524
APPLICANT NAME : Elsan Hammadde Sanayi A.Ş
ADDRESS : Manisa O.S.B 1.Kısım Keçiliköy OSB Mah. 50.Yıl Cad. No:21
Yunusemre Manisa / TURKEY
TEL:0236 233 34 96 /161 FAX:0236 233 06 52
Attention : Emel Yılmaz (emelyilmaz@elsan.com.tr)
SAMPLE DESCRIPTION : See attachment
DATE IN : 10 November ,2017 (12:46:00)
DATE OUT : 22 November ,2017
MANUFACTURER'S NAME : ELSAN HAMMADDE SANAYİ A.Ş.
REQUEST. RoHS Test was performed according to 2011/65/EU Directive.
RESULTS: See attachment



Volkan ALBAYRAK
Customer Care Executive



Zeynep AKIN
Chemical Laboratory Manager

Intertek Test Hizmetleri A.S.
Merkez Mahallesi Sanayi Cad. No.23 Altindag Plaza Yenibosna-34197 /ISTANBUL
Phone : +90 212 496 46 46 **Fax:** +90 212 452 80 55
e-mail : intertekcg.turkiye@intertek.com
<http://www.intertek-turkey.com>

170212524

		CONCLUSION
PART	DESCRIPTION	
Sample 1	CW614N - AA 24mm Free Cutting Brass Rod	Pass
Sample 2	CW602N - Ø22 mm DZR Brass Rod	Pass
Sample 3	CW510L - Ø25 mm Muntz-Low Leaded Brass Rod	Pass
Sample 4	CB755S - Brass Ingot	Pass
Sample 5	CW617N - Ø22 mm Forging Brass Rod	Pass

This report (including any enclosures and attachments) are prepared for the exclusive use of the Customer(s) named in the report and solely for the purpose for which it is provided and on the basis of instructions and information and/or materials supplied by Intertek's Customer. The test results relate only to the specific items tested and are not intended to be a recommendation for any particular course of action. Customer is responsible for acting as it sees fit on the basis of such results. Unless Intertek provide express prior written consent, no part of this report should be reproduced, distributed or communicated to any third party. Intertek do not accept any liability if this report is used for an alternative purpose from which it is intended, nor do Intertek owe any duty of care to any third party in respect of this report. Except where explicitly agreed in writing, all work and services performed is governed by Intertek Standard Terms and Conditions of Service which is available on request or can be obtained at <http://www.intertek.com/terms>. The reported uncertainty is based on a standard uncertainty multiplied by a coverage factor k=2, providing a level of confidence of approximately 95%. The uncertainty evaluation has been carried out in accordance with ISO/IEC 17025 and TÜRKAK accreditation requirements. Unless otherwise is specified, all Pass or Fail results are given without uncertainty considered. When uncertainty is taken into account, the result may be borderline. Borderline results need to be re-tested to determine their disposition up to customer's decision. Opinions and interpretations expressed herein are outside the scope of TÜRKAK accreditation. Tests marked (*) in this test report are not included in the TÜRKAK accreditation schedule for this laboratory.

TEST REPORT

22 November ,2017

REPORT : TURT170212524

Page 3 of 7

(A) TEST RESULT SUMMARY ACCORDING TO IEC 62321

Electrotechnical Products-Determination of Levels of Six Regulated Substances

TESTING ITEM	RESULT	
	Sample 1	Sample 2
	Part	Part
Cadmium (Cd) Content	ND	ND
Chromium VI (Cr+6) Content (ppm) (for non- metal)	NA	NA
Chromium VI (Cr+6) Content (µg/cm ²) (for metal)	ND	ND
Lead (Pb) Content	26600 ppm*	14100 ppm*
Mercury (Hg) Content	ND	ND
Flame Retardants		
Polybrominated Biphenyls (PBB)	NA	NA
Monobromobiphenyl (MonoBB)	NA	NA
Dibromobiphenyl (DiBB)	NA	NA
Tribromobiphenyl (TriBB)	NA	NA
Tetrabromobiphenyl (TetraBB)	NA	NA
Pentabromobiphenyl (PentaBB)	NA	NA
Hexabromobiphenyl (HexaBB)	NA	NA
Heptabromobiphenyl (HeptaBB)	NA	NA
Octabromobiphenyl (OctaBB)	NA	NA
Nonabromobiphenyl (NonaBB)	NA	NA
Decabromobiphenyl (DecaBB)	NA	NA
Polybrominated Diphenyl Ethers (PBDE)	NA	NA
Monobromodiphenyl Ether (MonoBDE)	NA	NA
Dibromodiphenyl Ether (DiBDE)	NA	NA
Tribromodiphenyl Ether (TriBDE)	NA	NA
Tetrabromodiphenyl Ether (TetraBDE)	NA	NA
Pentabromodiphenyl Ether (PentaBDE)	NA	NA
Hexabromodiphenyl Ether (HexaBDE)	NA	NA
Heptabromodiphenyl Ether (HeptaBDE)	NA	NA
Octabromodiphenyl Ether (OctaBDE)	NA	NA
Nonabromodiphenyl Ether (NonaBDE)	NA	NA
Decabromodiphenyl Ether (DecaBDE)	NA	NA

Remarks : ppm=Parts per million based on dry weight of sample
 µg/cm²=Microgram per square centimetre
 mg/kg with 50 cm²=Milligram per kilogram with 50 square centimetre
 ND =Not detected NA =Not applicable NR =Not requested
 Estimated Total Uncertainty= ((Heavy Metal: ±7% , PBB/PBDE: ±6%))

* Lead RoHS limit for brass item is 40000 ppm.

TEST REPORT

22 November ,2017

REPORT : TURT170212524

Page 4 of 7

TESTING ITEM	RESULT	
	Sample 3	Sample 4
	Part	Part
Cadmium (Cd) Content	ND	ND
Chromium VI (Cr+6) Content (ppm) (for non- metal)	NA	NA
Chromium VI (Cr+6) Content (µg/cm ²) (for metal)	ND	ND
Lead (Pb) Content	890 ppm*	12900 ppm*
Mercury (Hg) Content	ND	ND
Flame Retardants		
Polybrominated Biphenyls (PBB)	NA	NA
Monobromobiphenyl (MonoBB)	NA	NA
Dibromobiphenyl (DiBB)	NA	NA
Tribromobiphenyl (TriBB)	NA	NA
Tetrabromobiphenyl (TetraBB)	NA	NA
Pentabromobiphenyl (PentaBB)	NA	NA
Hexabromobiphenyl (HexaBB)	NA	NA
Heptabromobiphenyl (HeptaBB)	NA	NA
Octabromobiphenyl (OctaBB)	NA	NA
Nonabromobiphenyl (NonaBB)	NA	NA
Decabromobiphenyl (DecaBB)	NA	NA
Polybrominated Diphenyl Ethers (PBDE)	NA	NA
Monobromodiphenyl Ether (MonoBDE)	NA	NA
Dibromodiphenyl Ether (DiBDE)	NA	NA
Tribromodiphenyl Ether (TriBDE)	NA	NA
Tetrabromodiphenyl Ether (TetraBDE)	NA	NA
Pentabromodiphenyl Ether (PentaBDE)	NA	NA
Hexabromodiphenyl Ether (HexaBDE)	NA	NA
Heptabromodiphenyl Ether (HeptaBDE)	NA	NA
Octabromodiphenyl Ether (OctaBDE)	NA	NA
Nonabromodiphenyl Ether (NonaBDE)	NA	NA
Decabromodiphenyl Ether (DecaBDE)	NA	NA

Remarks : ppm=Parts per million based on dry weight of sample
 µg/cm²=Microgram per square centimetre
 mg/kg with 50 cm²=Milligram per kilogram with 50 square centimetre
 ND =Not detected NA =Not applicable NR =Not requested
 Estimated Total Uncertainty= ((Heavy Metal: ±7% , PBB/PBDE: ±6%))

* Lead RoHS limit for brass item is 40000 ppm.

TEST REPORT

22 November ,2017

REPORT : TURT170212524

Page 5 of 7

TESTING ITEM	RESULT
	Sample 5
	Part
Cadmium (Cd) Content	ND
Chromium VI (Cr+6) Content (ppm) (for non- metal)	NA
Chromium VI (Cr+6) Content (µg/cm ²) (for metal)	ND
Lead (Pb) Content	16600 ppm*
Mercury (Hg) Content	ND
Flame Retardants	
Polybrominated Biphenyls (PBB)	NA
Monobromobiphenyl (MonoBB)	NA
Dibromobiphenyl (DiBB)	NA
Tribromobiphenyl (TriBB)	NA
Tetrabromobiphenyl (TetraBB)	NA
Pentabromobiphenyl (PentaBB)	NA
Hexabromobiphenyl (HexaBB)	NA
Heptabromobiphenyl (HeptaBB)	NA
Octabromobiphenyl (OctaBB)	NA
Nonabromobiphenyl (NonaBB)	NA
Decabromobiphenyl (DecaBB)	NA
Polybrominated Diphenyl Ethers (PBDE)	NA
Monobromodiphenyl Ether (MonoBDE)	NA
Dibromodiphenyl Ether (DiBDE)	NA
Tribromodiphenyl Ether (TriBDE)	NA
Tetrabromodiphenyl Ether (TetraBDE)	NA
Pentabromodiphenyl Ether (PentaBDE)	NA
Hexabromodiphenyl Ether (HexaBDE)	NA
Heptabromodiphenyl Ether (HeptaBDE)	NA
Octabromodiphenyl Ether (OctaBDE)	NA
Nonabromodiphenyl Ether (NonaBDE)	NA
Decabromodiphenyl Ether (DecaBDE)	NA

Remarks : ppm=Parts per million based on dry weight of sample
µg/cm²=Microgram per square centimetre
mg/kg with 50 cm²=Milligram per kilogram with 50 square centimetre
ND =Not detected NA =Not applicable NR =Not requested
Estimated Total Uncertainty= ((Heavy Metal: ±7% , PBB/PBDE: ±6%))

* Lead RoHS limit for brass item is 40000 ppm.

TEST REPORT

22 November ,2017

REPORT : TURT170212524

Page 6 of 7

(B) REQUIREMENT:

SUBSTANCE	LIMITS	
Cadmium (Cd) Content	0.01 % (100 ppm)	
Chromium VI (Cr+6) Content (ppm) (for non metal)	0.1 % (1000 ppm)	
Chromium VI (Cr+6) Content (µg/cm ²) (for metal)	<u>Colorimetric result</u> < 0.10 µg/cm ² ≥ 0.10 µg/cm ² and ≤ 0.13 µg/cm ² > 0.13 µg/cm ²	<u>Qualitative Result</u> Negative Inconclusive Positive
Lead (Pb) Content	0.1 % (1000 ppm)	
Mercury (Hg) Content	0.1 % (1000 ppm)	
Flame Retardants	0.1 % (1000 ppm)	

(C) TEST METHOD :

Testing Item	Testing Method	Reporting Limit
Cadmium (Cd) Content	With reference to IEC 62321-5:2013, by microwave or acid digestion and determined by ICP-OES	2 ppm
Lead (Pb) Content	With reference to IEC 62321-5:2013, by microwave or acid digestion and determined by ICP-OES	2 ppm
Mercury (Hg) Content	With reference to IEC 62321-4:2013, by microwave or acid digestion and determined by ICP-OES	2 ppm
Chromium VI (Cr6+) (For non-metal)	With reference to IEC 62321:2008, by alkaline digestion and determined by UV-VIS spectrophotometer	1 ppm
Chromium VI (Cr6+) (For metal)	With reference to IEC 62321-7-1:2015 , by boiling water extraction and determined by UV-VIS spectrophotometer	0.1 mg/kg with 50 cm ² (IN TESTING SOLUTION)
PBBs/PBDEs	With reference to IEC 62321-6:2015, by solvent extraction and determined by GC/MS and HPLC	5 ppm

R E S U L T S

REPORT : TURT170212524

22 November , 2017

Page 7 of 7

Sample 1



Sample 2



Sample 3



Sample 4



Sample 5



END OF TEST REPORT